

24169/109/92

Planning Permit No. **APPROVED**
SUBJECT TO THE CONDITIONS IN THIS OFFICE LETTER.
No. A1/3720/92 Date 29-3-92
o/c [Signature]
FOR MEMBER SECRETARY
MADRAS METROPOLITAN
DEVELOPMENT AUTHORITY
MADRAS - 600 008.

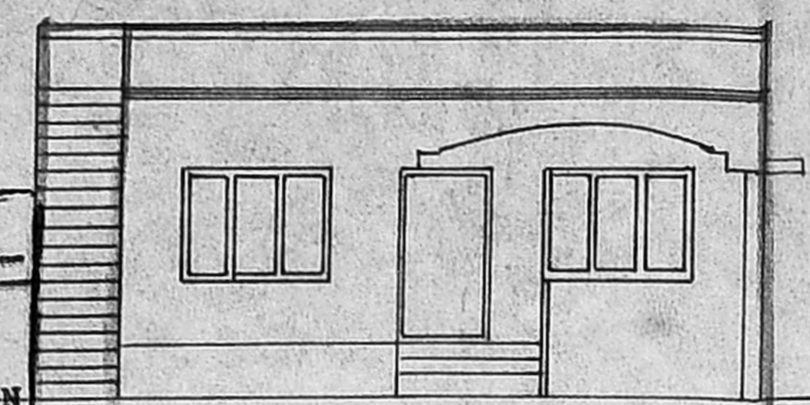

ELEVATION

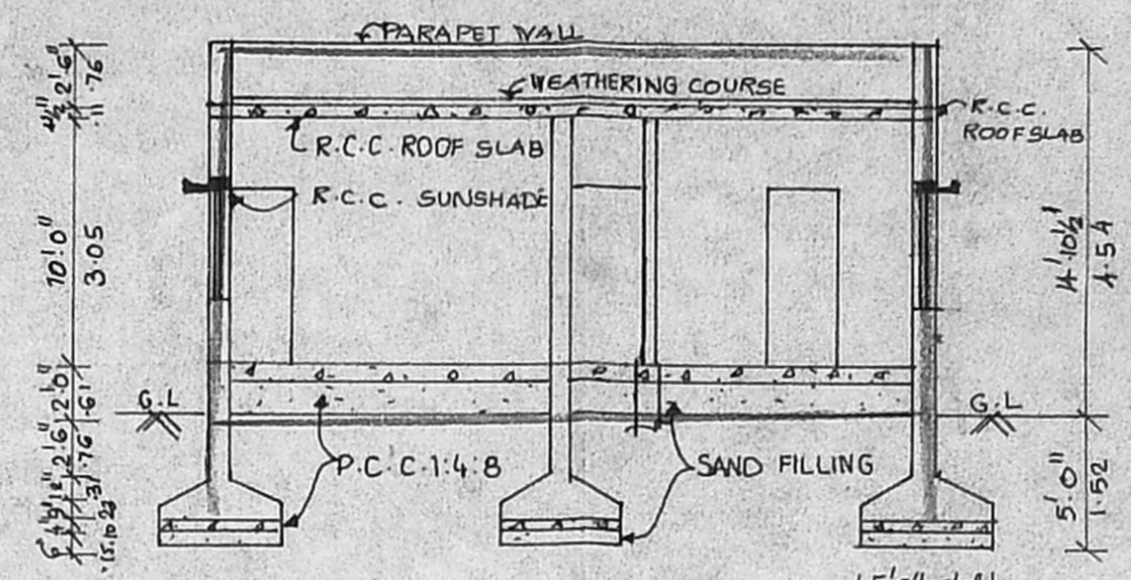

SECTION A A

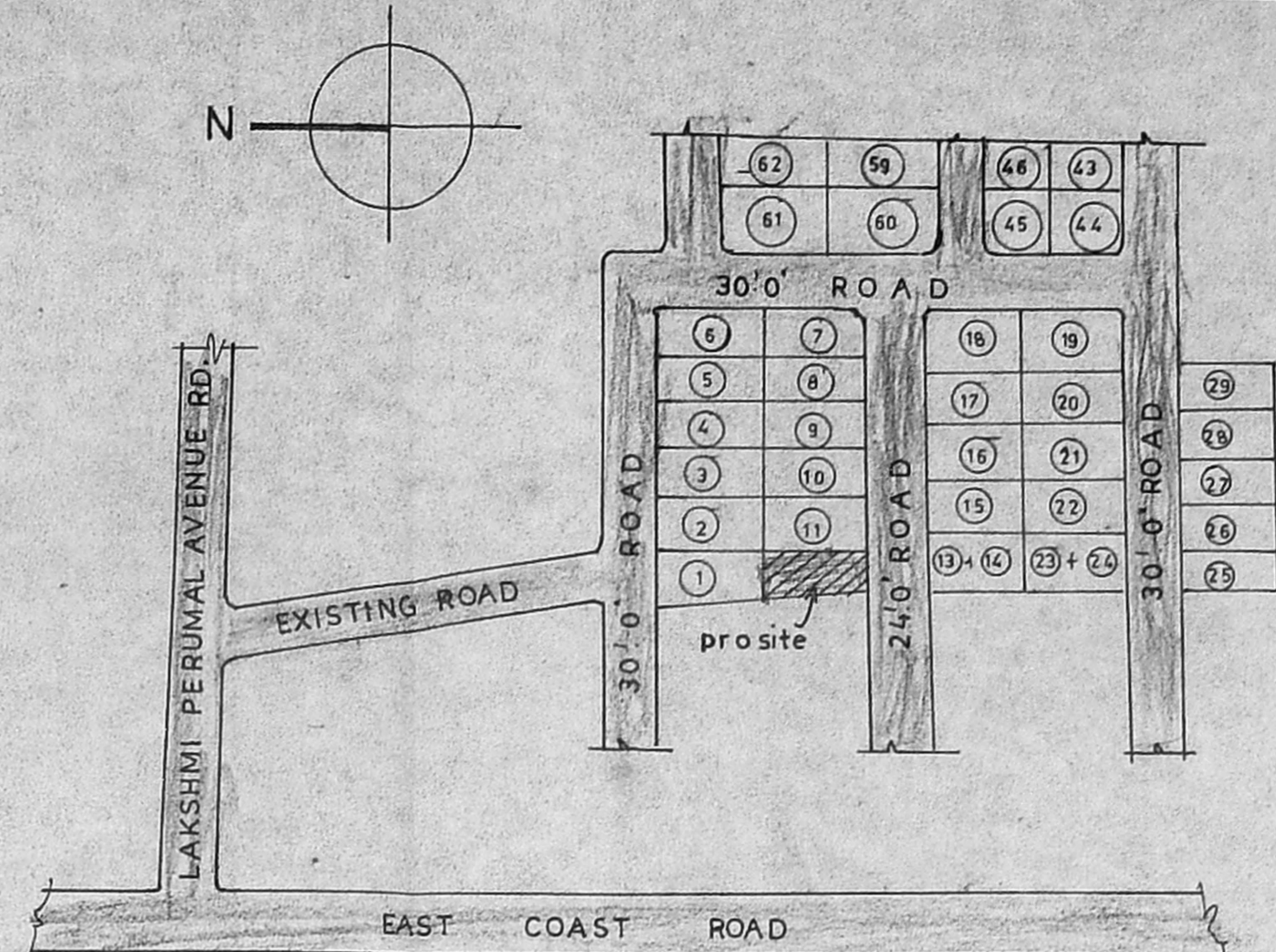

KEY PLAN
N.T.S.

PLAN SHOWING THE
PROPOSED RESIDENCE IN PLOT
No 12, AT SRI VENKATESHWARA
NAGAR, BEARING S No 233/3, OF
KOTTIVAKKAM VILLAGE,
SAIDAPET TALUK, CHENGAI
ANNA DISTRICT.

SCALE = 1" = 8' 0" (1:100)

JOINERIES

- D DOOR 3'6" x 7'0" (1.06 X 2.13)
- D₁ DOOR 3'0" x 7'0" (0.91 X 2.13)
- D₂ DOOR 2'6" x 7'0" (0.76 X 2.13)
- W WINDOW 6'0" x 4'6" (1.83 X 1.37)
- W₁ WINDOW 6'0" x 2'6" (1.83 X 0.76)
- V VENTILATOR 3'0" x 2'0" (0.91 X 0.61)
- W₂ WINDOW 2'3" x 4'6" (0.68 X 1.37)

AREA DETAIL

- PLOT AREA - 2835 SFT (263.37 m²)
- PLINTH AREA - 1291 SFT (119.93 m²)
- PORCH AREA - 193 SFT (17.89 m²)
- COVERAGE - 52% F.S.I 0.52

INDEX

- PROPOSED [Symbol]
- ROAD [Symbol]
- BOUNDARY [Symbol]

OWNER B. Vijayalaxmi

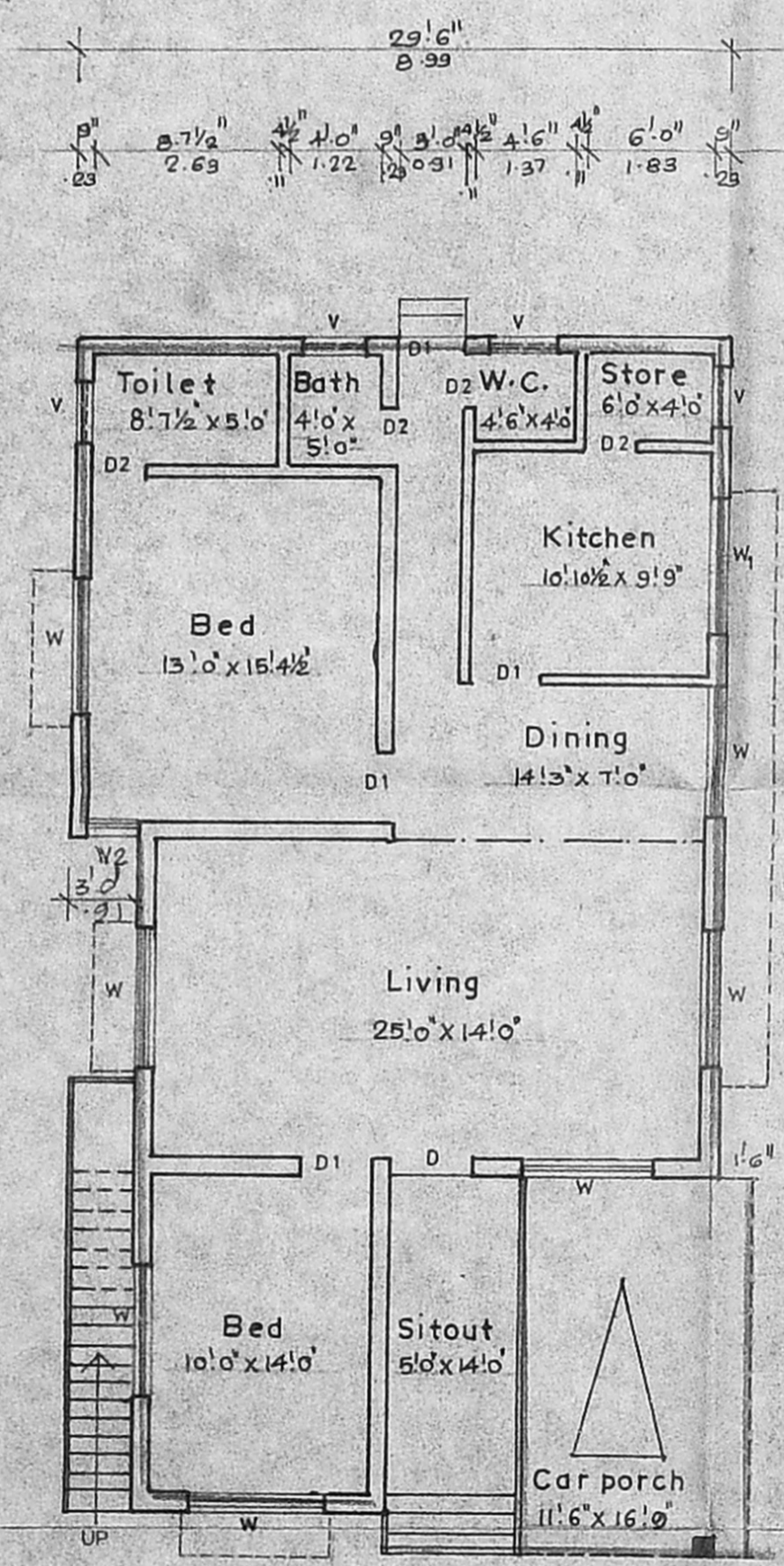

GROUND FLOOR PLAN

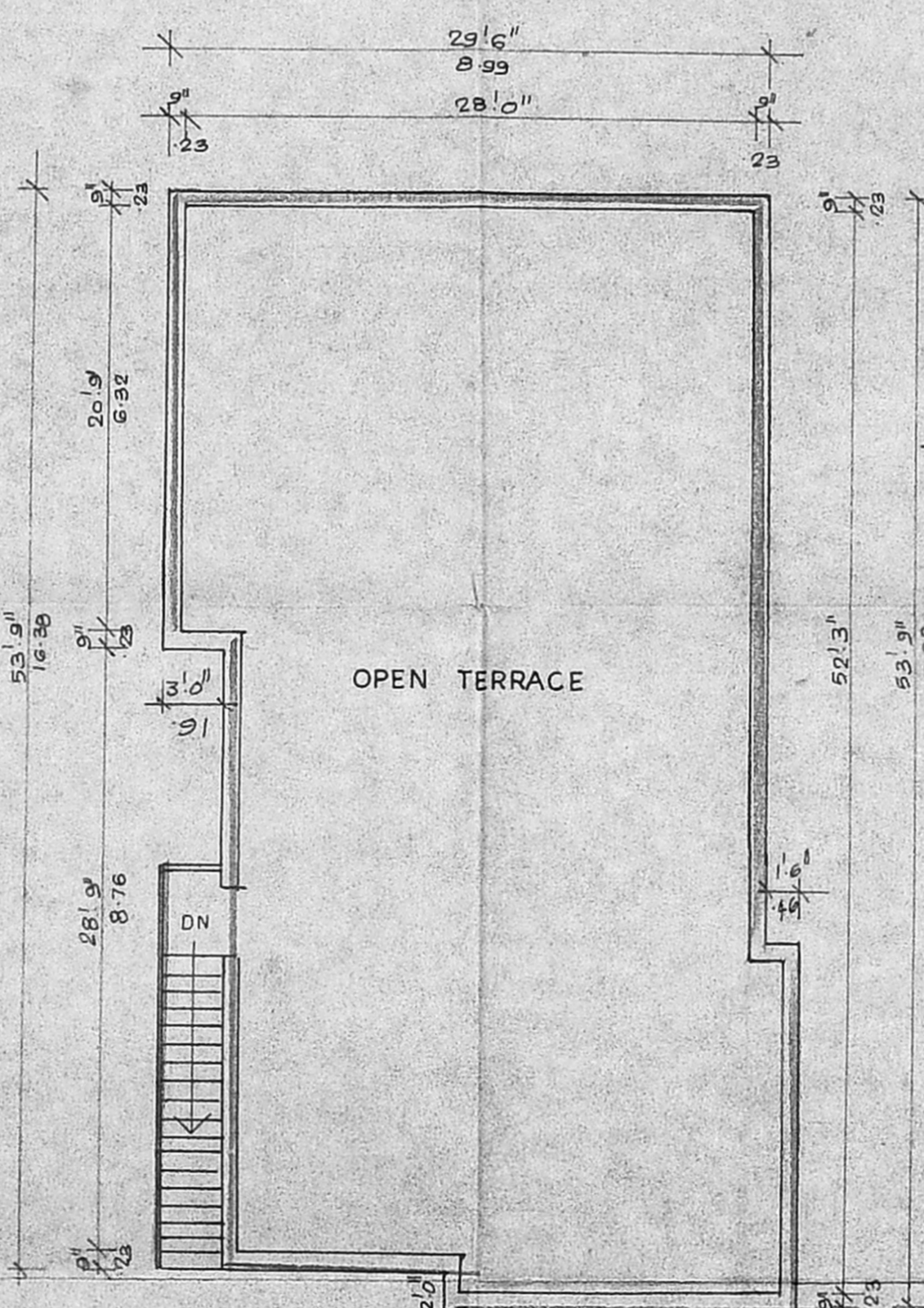

TERRACE FLOOR PLAN

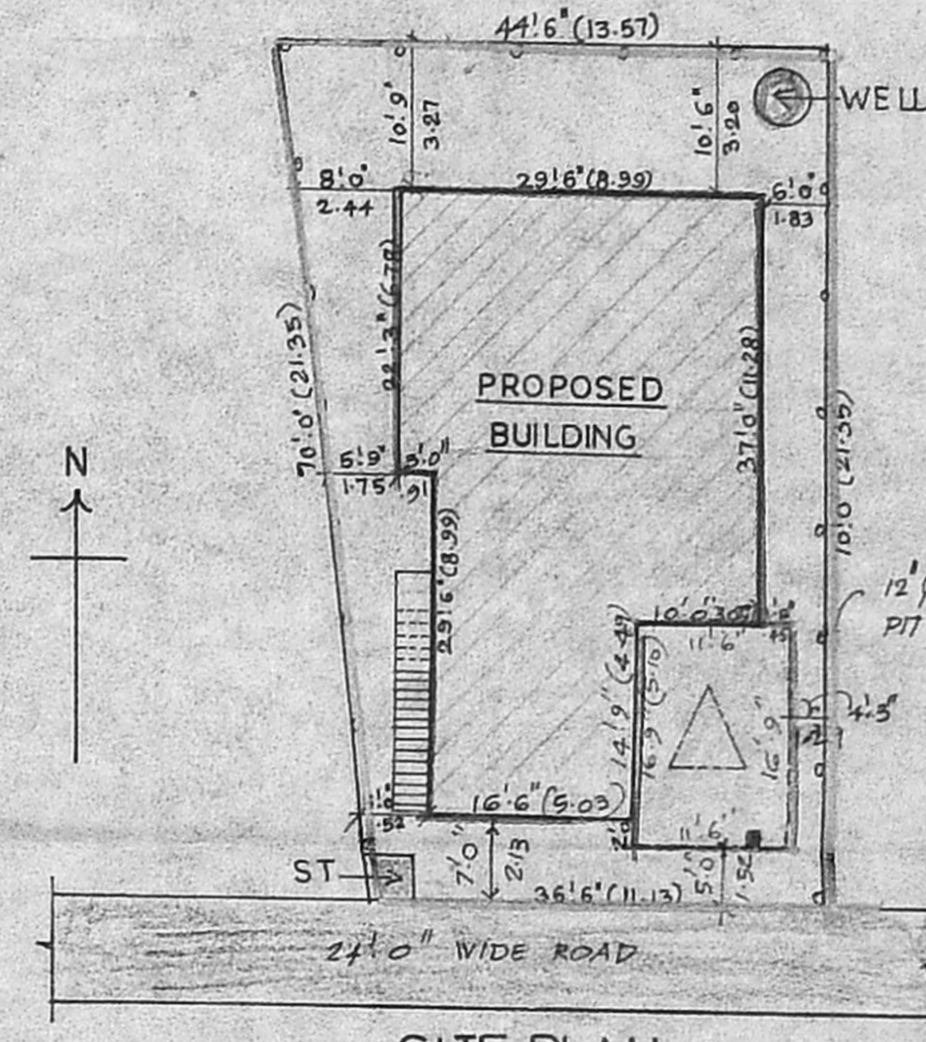

SITE PLAN
Scale: 1/16' 0" (1:200)

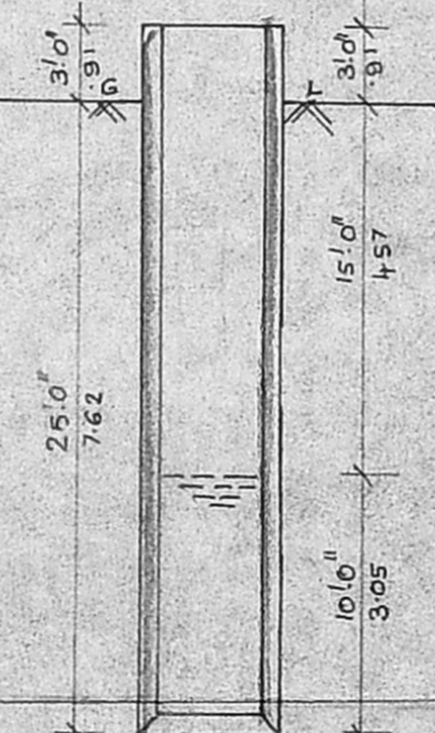

SECTION OF WELL

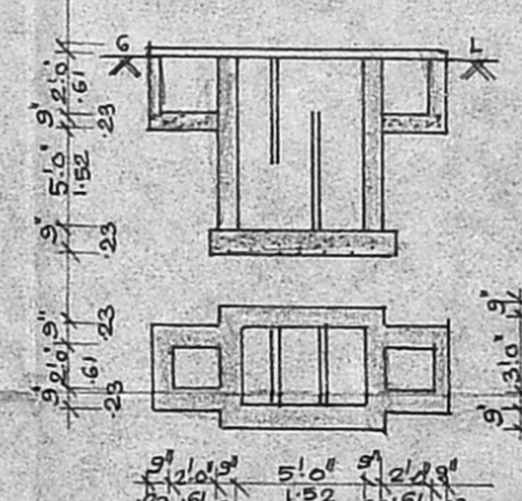

SEPTIC TANK DETAIL

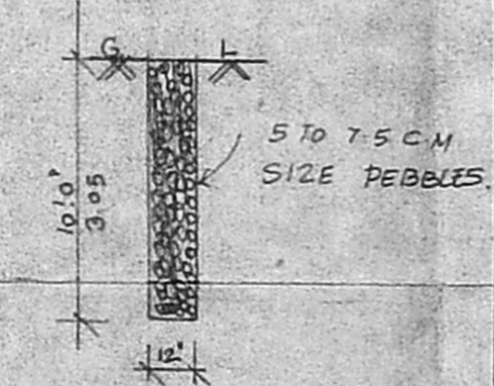

SECTION OF PERCOLATION
PIT

[Signature]
Phone: 4340788
B. Mohan Rao, D.C.E.
LICENSED SURVEYOR
Corporation of Madras
REG. No. 14
AMBATTUR TOWN SHIP
MADRAS METROPOLITAN
DEVELOPMENT AUTHORITY
Consulting Engineer
Office: 15, Madhav Road
CHENNAI - 600 008
LICENSED SURVEYOR